

PLAN SHOWS THE PROPOSED RESIDENTIAL CONSTRUCTION IN PLOT NO. 39 & 38 PART
 (WITH T.S. NO. 47/24 PART BLOCK NO. 9C. OF NADUVAKKARAI VILLAGE)
 AT TAS ENCLAVE IN AK BLOCK 10 MAIN ROAD EXTENSION IN ANNA NAGAR WITH IN
 CHENNAI CORPORATION LIMITS (DIV. NO. 66 ZONE - V) CHENNAI - 600 040.

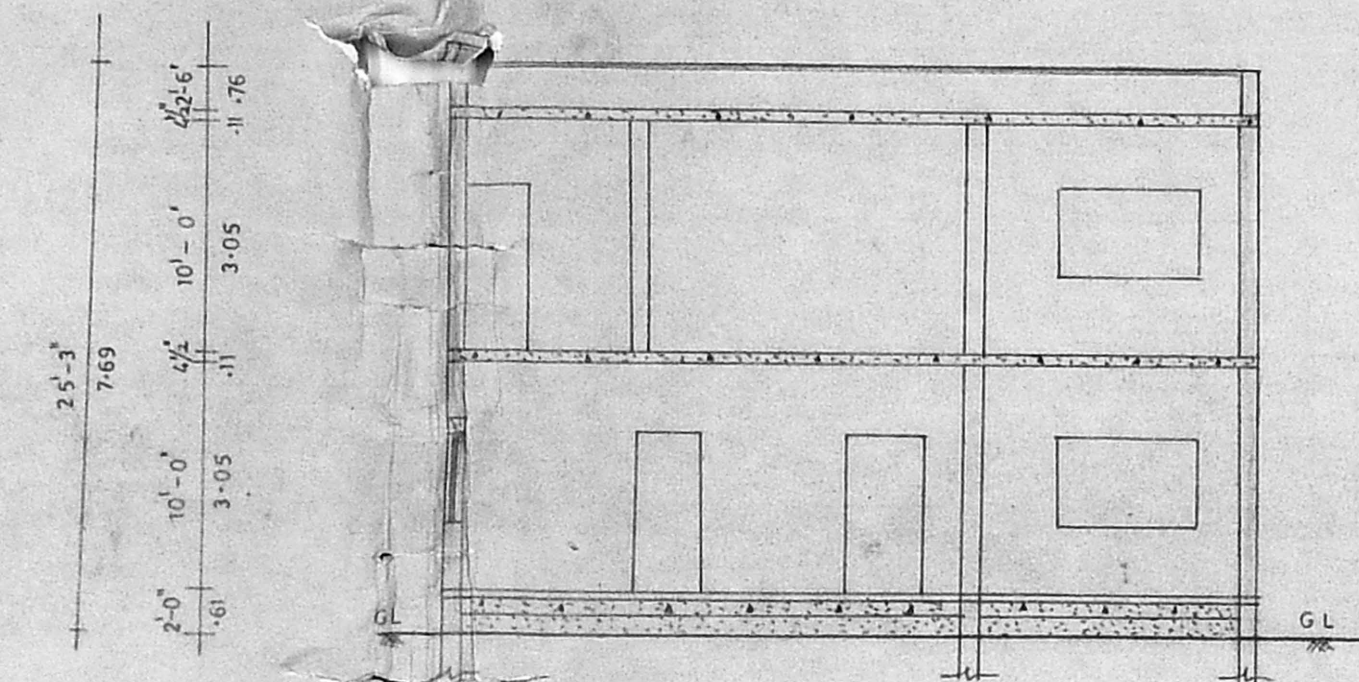

SECTION ON AA

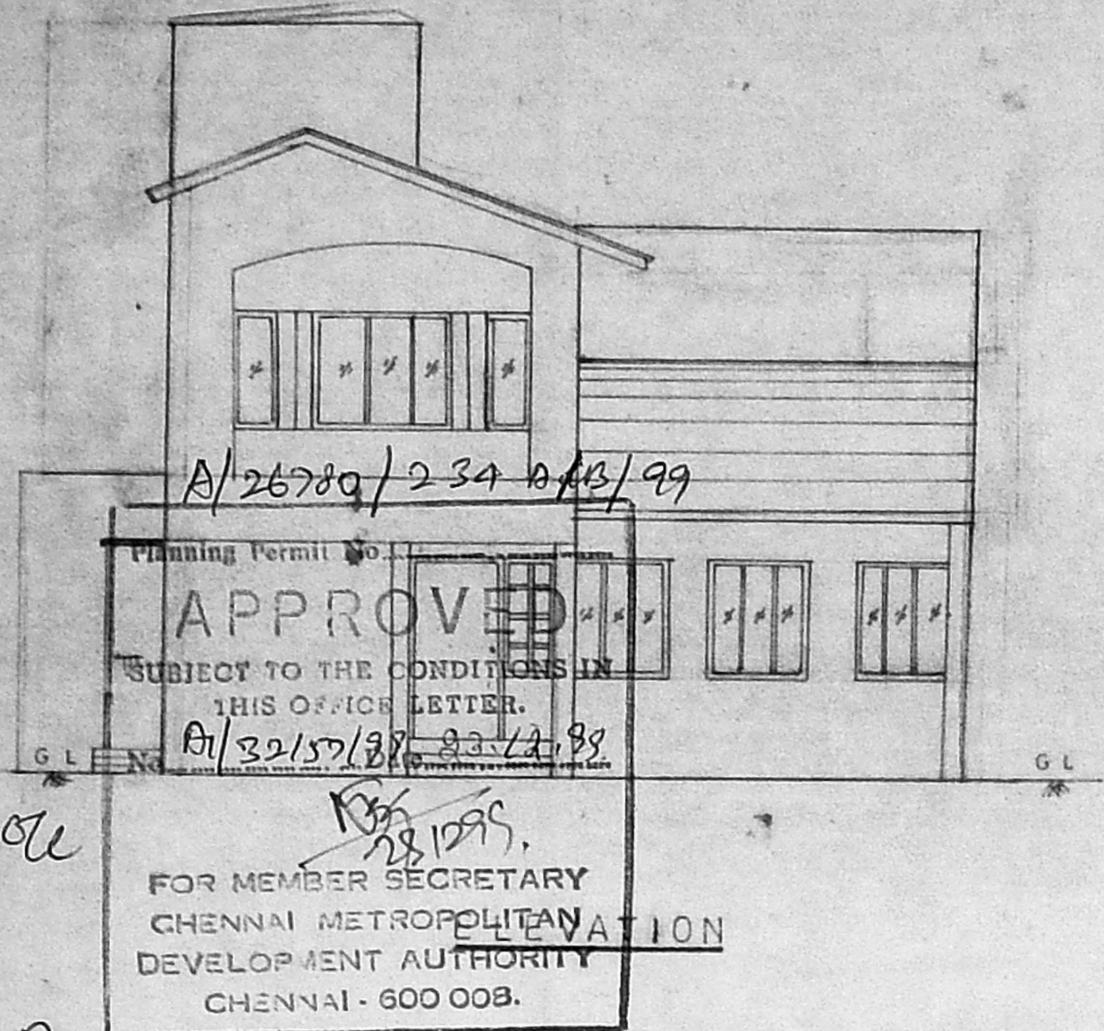
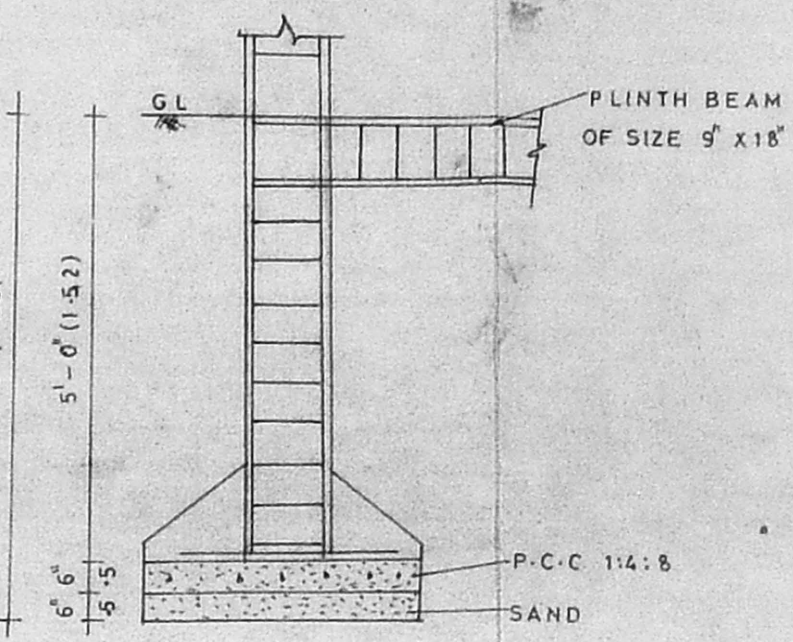

FOUNDATION DETAIL

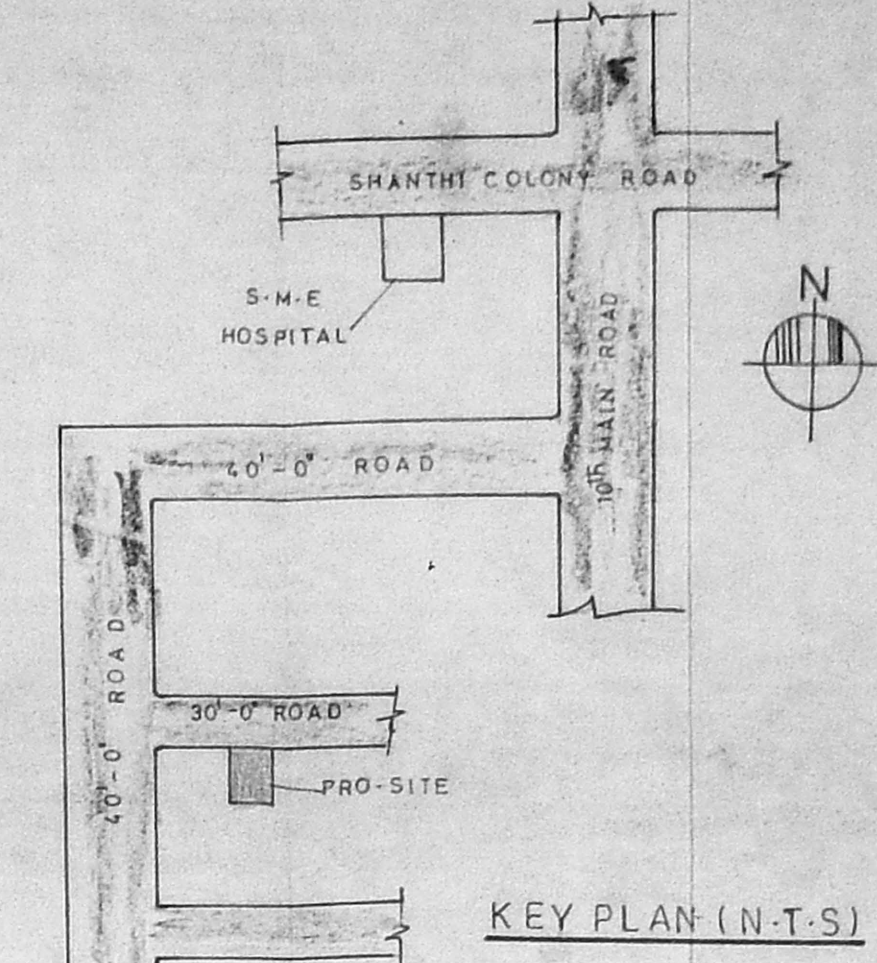

KEY PLAN (N.T.S)

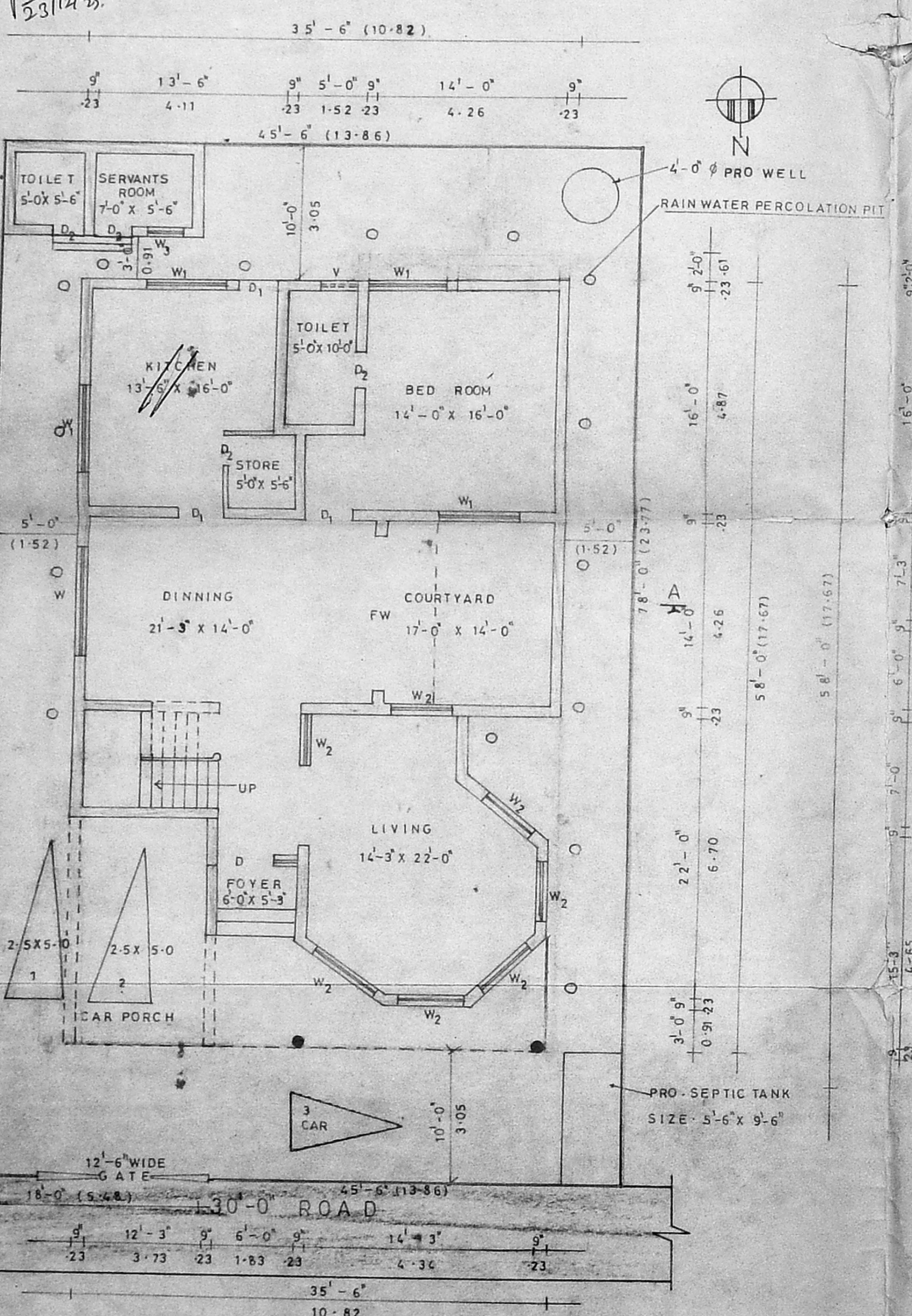

SITE CUM GROUND FLOOR PLAN

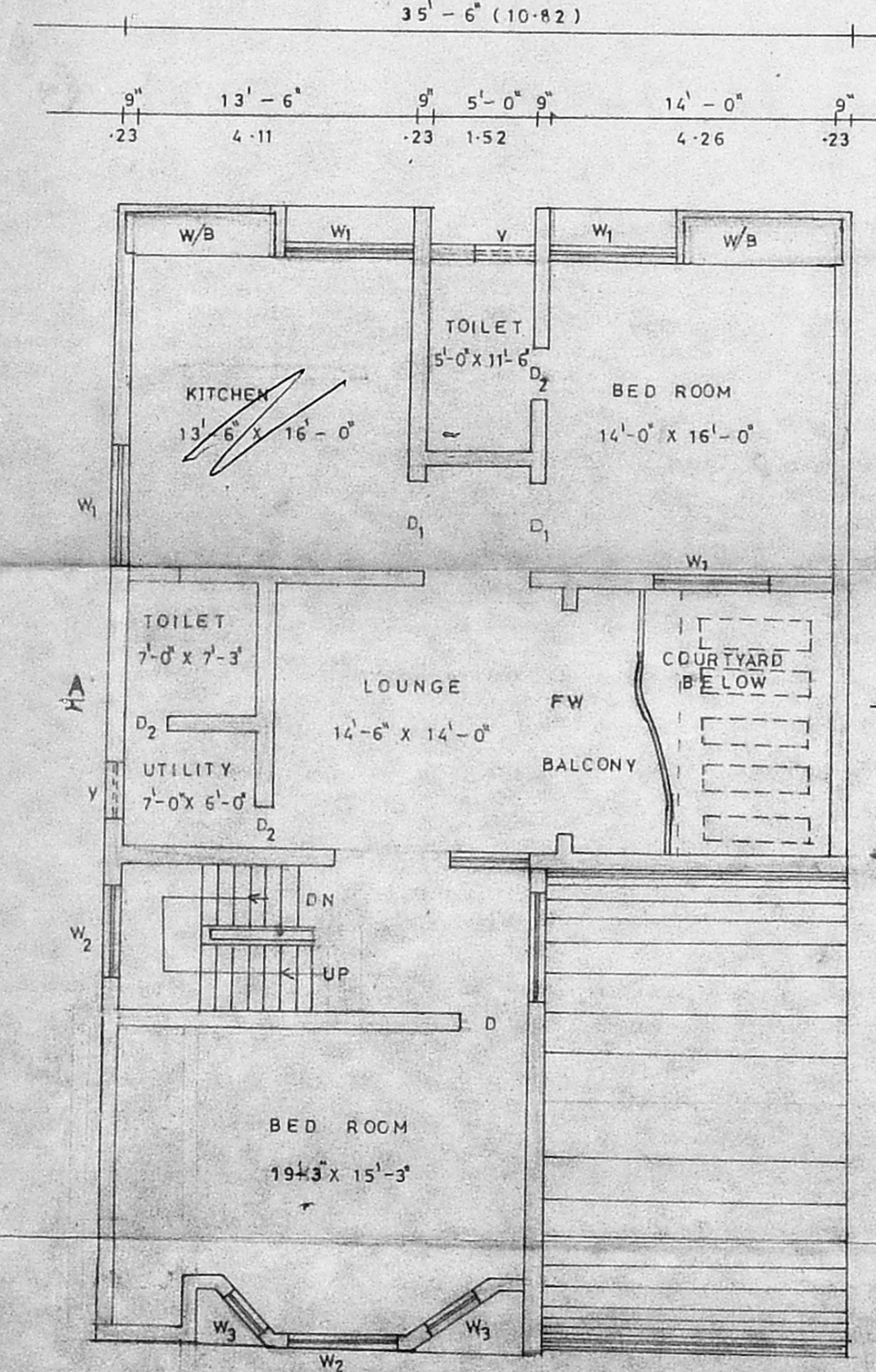

FIRST FLOOR PLAN

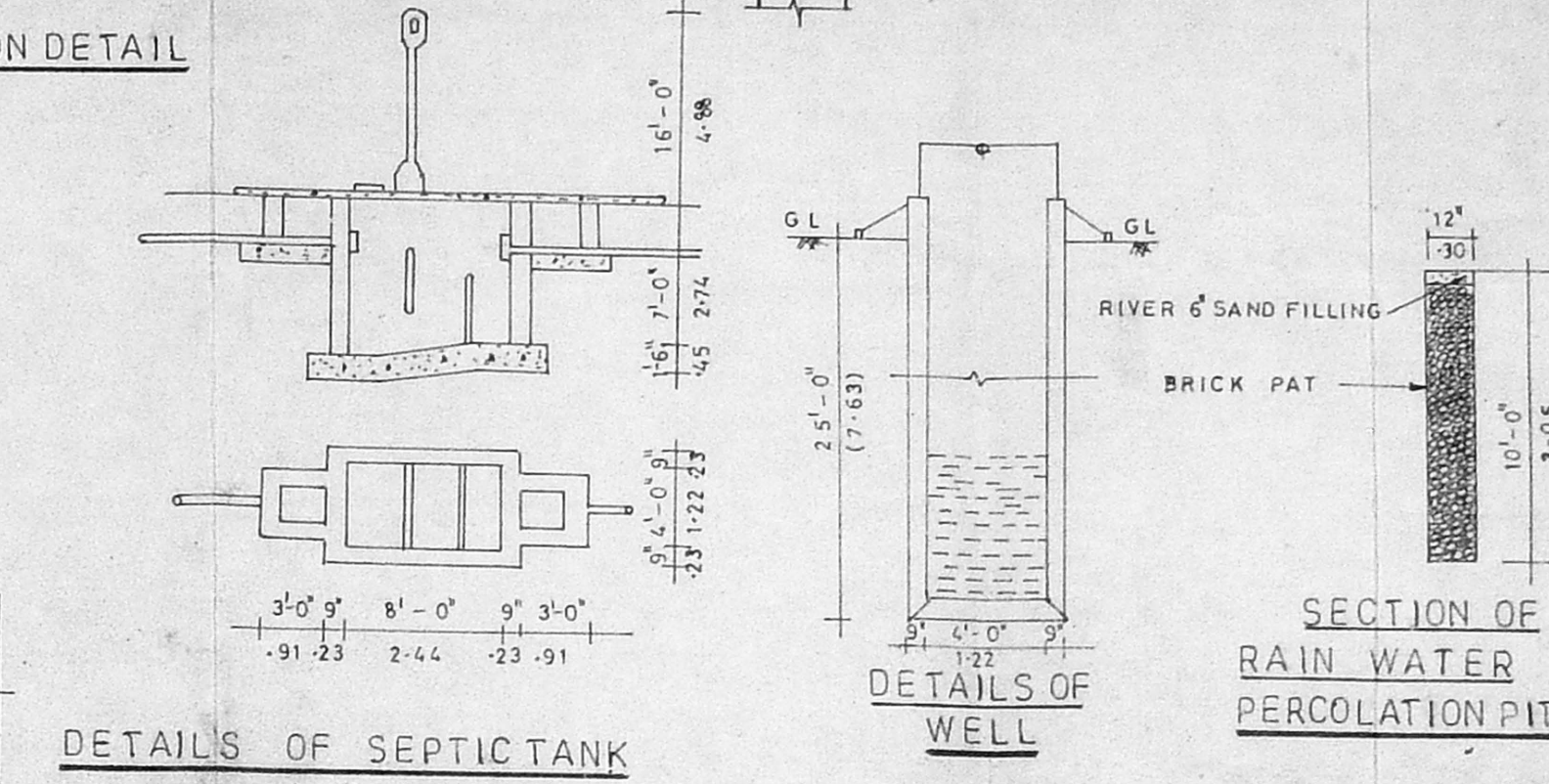

DETAILS OF SEPTICTANK

DETAILS OF WELL

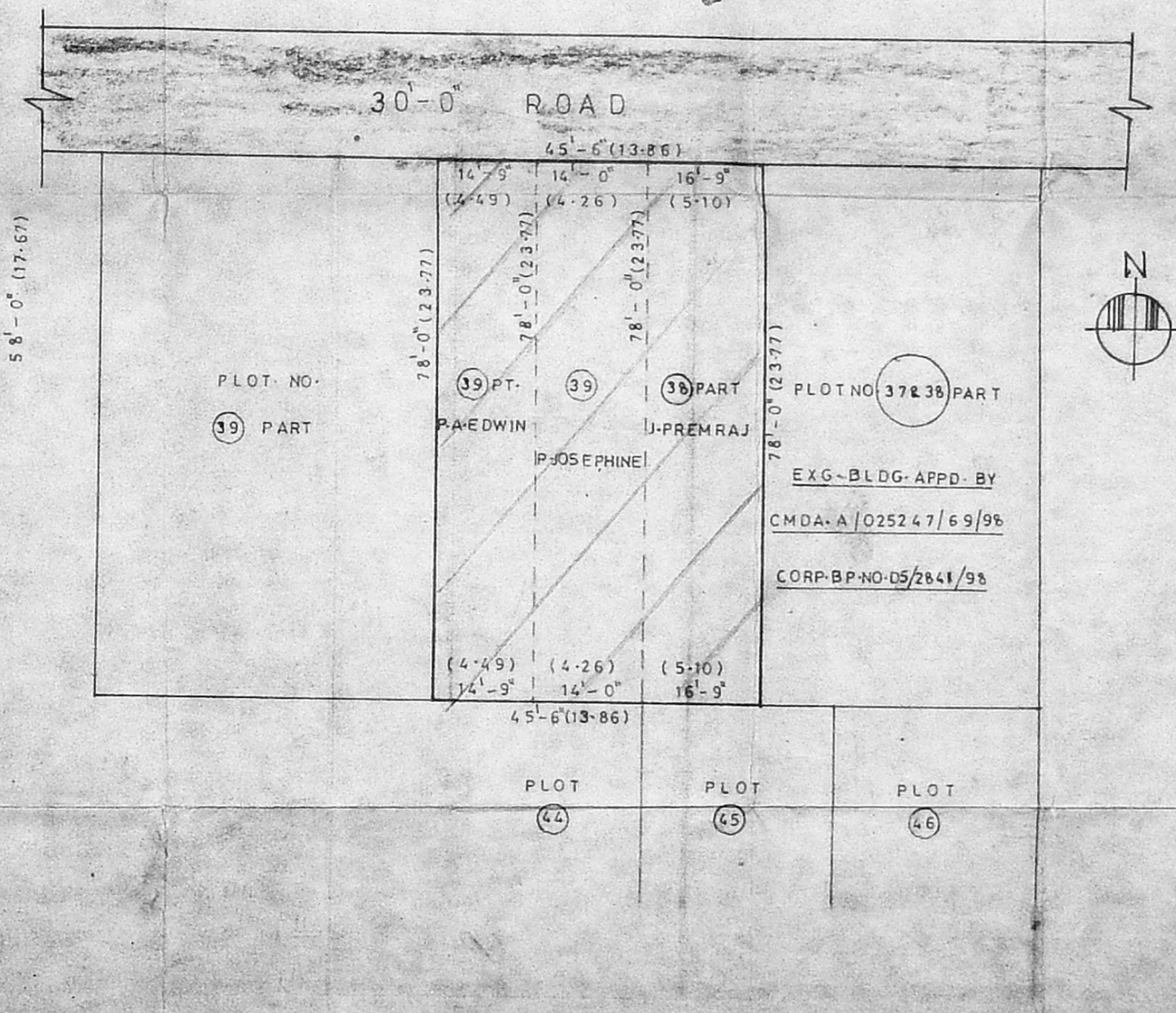

RESIDURIAL PLOT DETAILS (SCALE-1:250)

SPECIFICATIONS

1. P.C.C. 1:4:8 IN FOUNDATION AND FLOORING.
2. B.W. IN CM 1:5 FOR BASEMENT AND SUPER STRUCTURE.
3. R.C.C. 1:2:4 FOR ROOF SLAB LINTEL AND SUNSHADE.
4. PLASTERING WORK IN CM 1:4.
5. WOOD WORK WITH WELL SEASONED COUNTRY WOOD TEAK WOOD.
6. WEATHERING COURSE WITH PRESERVE TILES IN CM 1:3.

JOINERY

	IN FT	IN MT
D DOOR	3'-0" x 7'-0"	1.07 x 2.13
D ₁ DOOR	3'-0" x 7'-0"	0.91 x 2.13
D ₂ DOOR	2'-6" x 7'-0"	0.76 x 2.13
W WINDOW	8'-6" x 4'-6"	2.44 x 1.37
W ₁ WINDOW	6'-0" x 4'-6"	1.83 x 1.37
W ₂ WINDOW	4'-0" x 4'-6"	1.22 x 1.37
W ₃ WINDOW	2'-6" x 4'-6"	0.76 x 1.37
V VENTILATOR	2'-0" x 2'-0"	0.61 x 0.61

COLOUR INDEX

EXISTING	
PROPOSED	
ROAD	
BOUNDARY	
DEMOLITION	

AREA DETAILS

	SQ. FT	SQ. MT
PLOT AREA	3545.5	329.83
PLINTH AREA	2043	190.00
PRO. GF AREA		
PRO. F.F AREA	170.8	158.75
HEAD ROOM AREA	116.87	10.87
SERVANTS & TOILET AREA	99	9.20
COVERAGE -	60%	368.82
F.S.I -	1:12	

DRN : SCALE: 1/8" = 1'-0" (1:100)
 SHEET NO: 1 DATE:

PH: 635 7737
SRINIVASA CONSTRUCTIONS
 CONSULTING ENGINEER & VALUER,
 AMBATTUR, CHENNAI - 600 053.

P. Josephine
 OWNER SIGNATURE

ARCHITECT
VERGIS ODMEN
 THYAGARAJA COMPLEX,
 853, PH. ROAD,
 CHENNAI - 600 010.

Ph: 6357737
A.S. Srinivasan, DCE., B.S. Engg.
 AMISE, MCI, MACCE (I) LIV, FISET,
 CONSULTING ENGINEER & LICENSED SURVEYOR,
 AMBATTUR - AVADI MUNICIPALITIES
 CORPORATION OF CHENNAI CLASS I.79
M/s. SRINIVASA CONSTRUCTIONS,
 453, T.I.C. Rd, Ambattur, Chennai-600
 LICENSED SURVEYOR

PLAN SHOWS THE PROPOSED RESIDENTIAL CONSTRUCTION IN PLOT NO. 39 & 38 PART,
 (WITH T.S. NO. 47/24 PART BLOCK NO. 9C OF NADUVAKKARAI VILLAGE)
 AT T.A.S. ENCLAVE IN AK BLOCK 10th MAIN ROAD EXTENSION IN
 ANNA NAGAR WITH IN CHENNAI CORPORATION LIMITS.
 (DIV. NO. 66 ZONE-V) CHENNAI - 600 040.

A/26780/23A/B/B/99

Planning Permit No.
APPROVED
 SUBJECT TO THE CONDITIONS IN
 THIS OFFICE LETTER.
 No. A/32157/99 Date: 23.12.99.
 FOR MEMBER SECRETARY
 CHENNAI METROPOLITAN
 DEVELOPMENT AUTHORITY
 CHENNAI - 600 008.

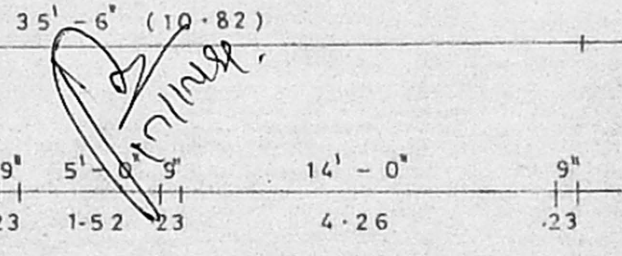

WATER TANK SCIENTIFICALLY CLOSED
 SIZE: 7'-0" X 6'-0" X 3'-0"

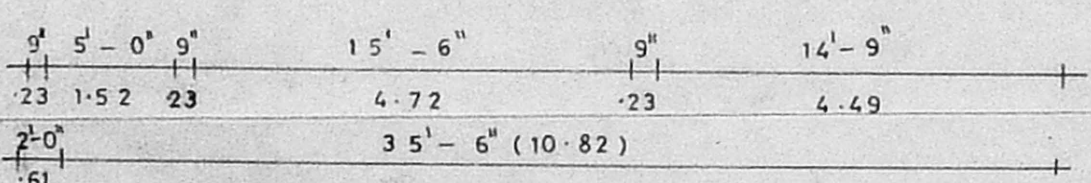
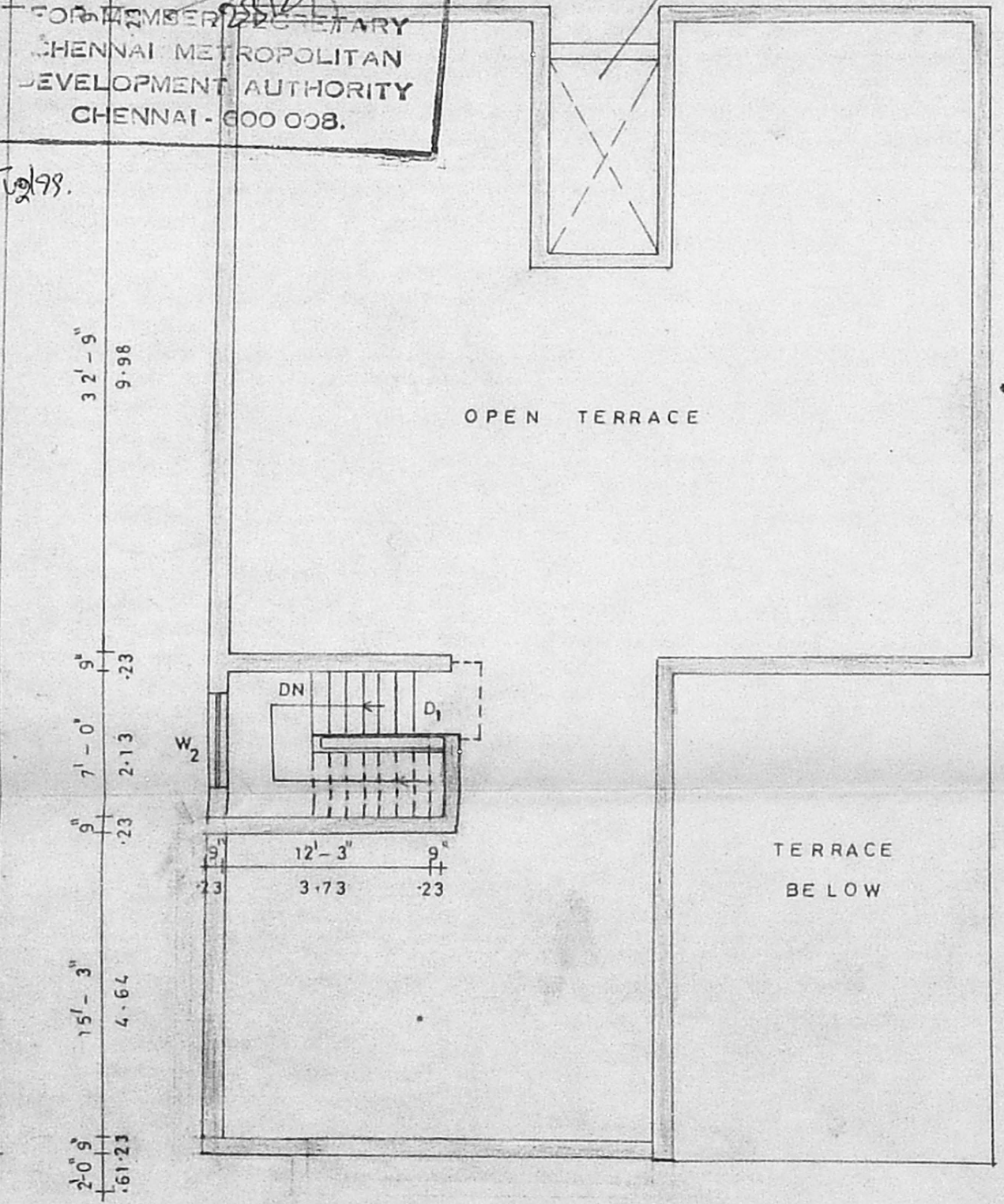

TERRACE FLOOR PLAN

COLOUR INDEX

PROPOSED	
ROAD	
BOUNDARY	

AREA DETAILS

	SQ. FT	SQ. MT
HEAD ROOM AREA	116.87	10.86

SHEET NO. 2 SCALE - 1" = 8'-0" (1:100)

PH: 6357737
SRINIVASA CONSTRUCTIONS
 CONSULTING ENGINEER & VALUER,
 AMBATTUR, CHENNAI - 600 053.

P. Josephine
 OWNER SIGNATURE

A. S. Srinivasan Ph: 6357737
A. S. Srinivasan, DCE., B.S. Engg.
 AMISE, MICI, MACCE (I) LIV, FISET,
 CONSULTING ENGINEER & LICENCED SURVEYOR,
 AMBATTUR - AVADI MUNICIPALITIES
 CORPORATION OF CHENNAI CLASS I.79
 M/s. SRINIVASA CONSTRUCTIONS,
 453, T.I.C. Rd, Ambattur, Chennai-53.

LICENSED SURVEYOR